



Point Petre/Picton Tek

with
Fully Tek Charters
Lake Ontario - Point Petre

Approximately four hours east of Kitchener / Waterloo there is a place near Belleville called Prince Edward County and Point Traverse. This area sports some of the finest shipwreck diving that Eastern Lake Ontario offers.

This trip explores the more technical wrecks of Point Traverse. The wrecks available to explore include the two newly discovered mystery wrecks off Point Petre, Petre I and Petre II (as seen in GUE Quest Article Volume 13/2). These wrecks have yet to be named. Diving depths are approximately 160 feet and involves extended range diving with mixed gas diving and staged decompression.

Visibility below the thermocline is often quite good, even in the middle of summer.

The trip is limited to 6 people. A deposit of **\$100.00** will hold your spot. All divers will be required to sign a waiver of liability prior departure from the dock.

The price per diver is **\$200** which includes the charter for the day (2 dives - one dive on Petre I and one dive on Petre II).

NOTE—helium and oxygen are not available. You are responsible for your own mixed gases for the trip.

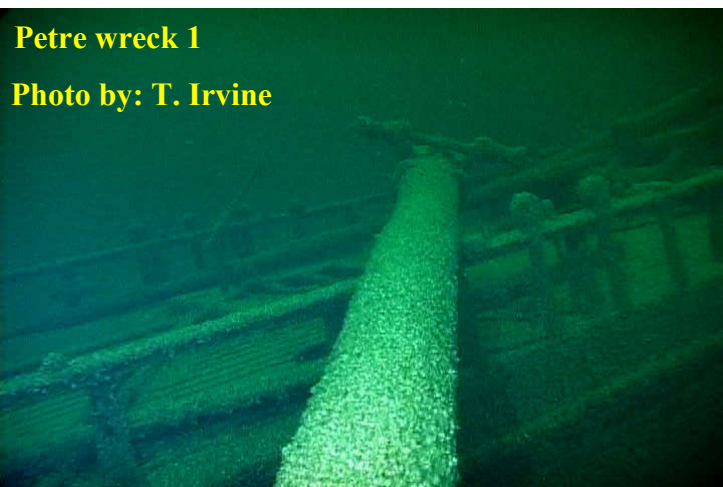

Point Petre/Picton Tek

Make deposit checks out to “Allisha Hilliard”

They can be mailed to my home address: 3394 Argyll Rd, RR6, Alvinston, Ontario, N0N 1A0

You can also send me a bank e-transfer to my email address: allisha@fullytek.ca

Point Petre offers a window to some of the most pristine wooden sailing vessels in the lower Great Lakes.

If you have any questions about the trip, please contact us directly:

Allisha: 519-719-8040 or email: allisha@fullytek.ca

Greg: 519-280-7434 or email: greg@fullytek.ca

Hope to have you dive with us.

Safe diving, Greg and Allisha Hilliard



TRIP LOGISTICS	
Date	Contact for available dates
Cost	\$200 CAD
Cost Includes	<ul style="list-style-type: none">• 1 day of charters (2 dives) aboard the “Planet Express”
Not Included	<ul style="list-style-type: none">• Accommodations• Air Fills• Meals• Car Pool
Coordinator	<ul style="list-style-type: none">• Allisha and Greg Hilliard• Allisha phone: 519-719-8040 Email: allisha@fullytek.ca• Greg phone: 519-280-7434 Email: greg@fullytek.ca
Dive Level	<ul style="list-style-type: none">• Normoxic / Trimix diver or equivalent
Dive Equipment Required	<ul style="list-style-type: none">• Full SCUBA gear to complete the dive profile• Dive Light is required• Proper Exposure suit to complete the dive
Other Equipment to Bring	<ul style="list-style-type: none">• Snacks for the boat
Deposit Needed	\$100.00 – holds your spot
Final Payment	\$100.00 – due the day of departure